REVISIONS			
A	RELEASE EVS004 FOR PRODUCTION	74601 12-13-00	DWK
B	ADDED WASHERS & DOWEL TO LOWER KINGPIN	74879 1-11-01	TGL
C	REVISED PER VARIOUS POSSIBLE VARIATIONS	77126 6-1-01	DWK
D	ADDED CALLOUT 5620 TO TOP KING PIN CAP	78161 10-4-01	DWK
E	ADDED 5670, 6800, 6805 & 5830	82004 5-28-02	TGL
F	ADDED 5546 CALLOUT	83319 03-01-02	DWK
G	REMOVED MULTIPLE CALLOUTS	109541 07-21-04	DWK

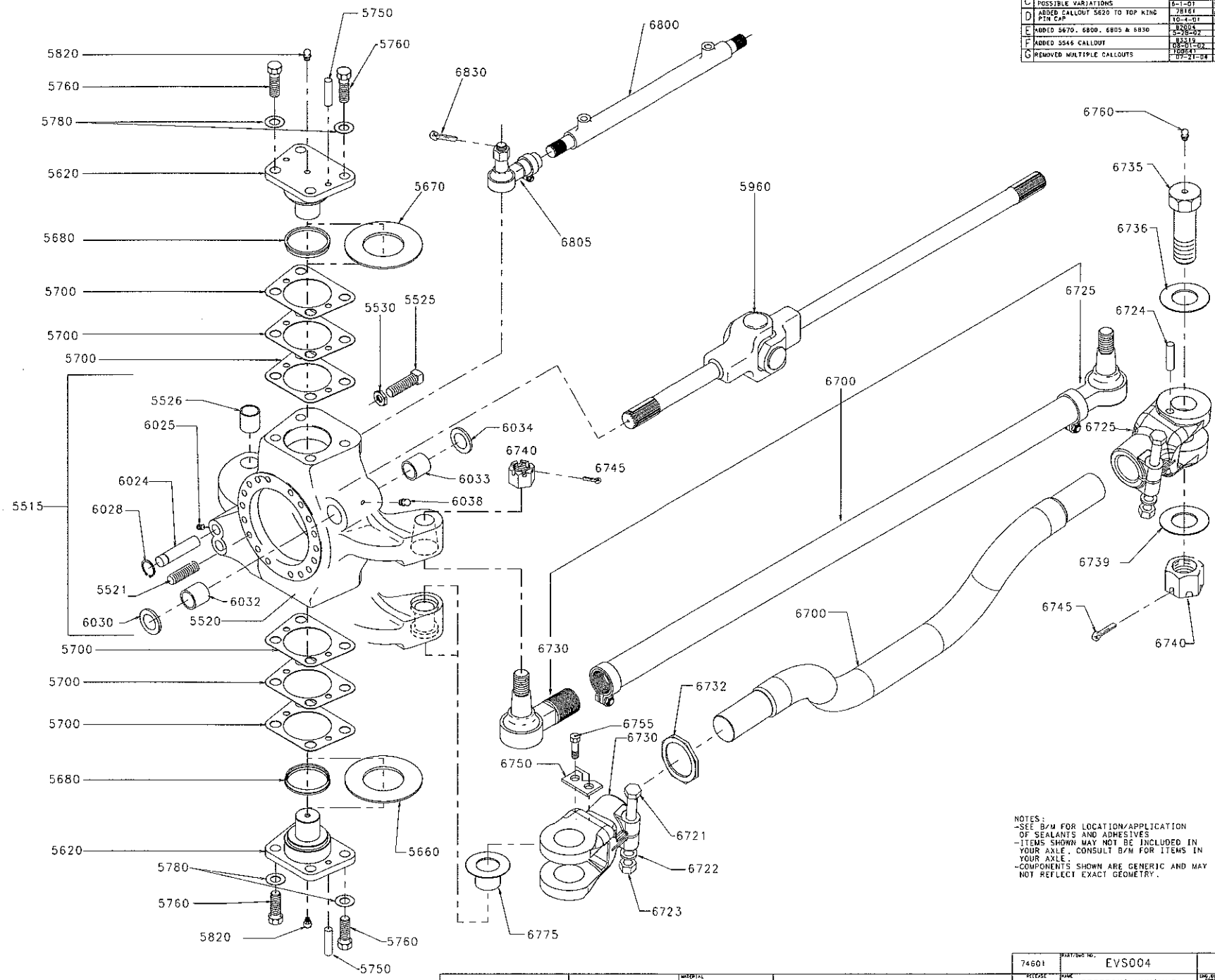

NOTES:
- SEE B/M FOR LOCATION/APPLICATION OF SEALANTS AND ADHESIVES
- ITEMS SHOWN MAY NOT BE INCLUDED IN YOUR AXLE. CONSULT B/M FOR ITEMS IN YOUR AXLE.
- COMPONENTS SHOWN ARE GENERIC AND MAY NOT REFLECT EXACT GEOMETRY.

DO NOT CHANGE MANUALLY

CAD CAM CENTER-TROY

APPLY SPECIFIED AXLETECH MARKINGS PER ENGINEERING STANDARD 4-66897

THIS PRINT IS LOANED ON A CONFIDENTIAL BASIS SUBJECT TO RETURN UPON DEMAND BY AXLETECH AND MUST NOT BE REPRODUCED USED OR DISCLOSED IN WHOLE OR IN PART WITHOUT THE PRIOR WRITTEN PERMISSION OF AXLETECH

MATERIAL | PROCESS | INQUIRY NO. | WEIGHT LBS./KG. | C.R./T.C. NO. | APP. NO.

APPROVED: PROJ. ENG. PHILIPP | MATERIAL | SPECIAL

DRAWN BY DWK 4-3-00 | CHECKED BY | 3RD ANGLE PROJECTION | ORIGINAL FOR | SCALE

RELEASE 74601 | PART/DWG NO. EVS004 | NAME STEERING KNUCKLE | ENG. DESC. CODE

DRAWING SIZE E | AxleTech International | INCH

DESIGN CONTROL GROUP OFF HIGHWAY | PART NO.

FORM 180 | 1 of 1